TAUNTON ROAD CAR CENTRE

enquiries@tauntonroadcarcentre.co.uk 01278 455999
https://tauntonroadcarcentre.co.uk 07725 647413

SEAT Leon

2.0 TSI Cupra R Hatchback 5dr Petrol Manual (190 g/km, 261 bhp)

£9,995

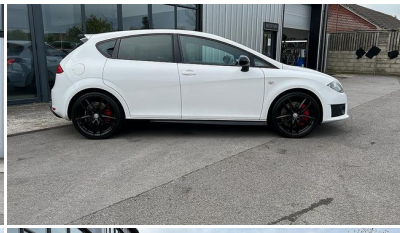

2011	PETROL	MANUAL	WHITE	73,868 MILES	1,984CC

DESCRIPTION

Vehicles with less than 10 months MOT will have a new MOT prior to sale. All vehicles pass our pre delivery inspection before sale. 3 months warranty is provided .

Finance quotes available

Taunton Road Car Centre is a family run business , based in Bridgwater Somerset. We have been supplying quality used cars for over 20 years. We also purchase quality cars for stock .

This vehicle comes with:

12 Volt Power Supply in Centre Console, 8 Speakers, ABS with EBA, Auto-Dimming Rear View Mirror, Bi-Xenon Headlights with Adaptive Front-Lighting System, LED Daytime Running Lights and Coming/Leaving Home Headlight Function, Bluetooth Audio Streaming/Integrated Bluetooth Handsfree System, Body Coloured Bumpers with Integrated Mouldings, Exclusive Cupra Front and Rear Bumpers, Centre Console, Centre Rear Seat Belt, Clear Headlights with Electric Adjustment, Convenience Pack, Cruise Control, Cup Holder in Front Central Console. 2 Cup Holders in Central Console for Rear Passengers, Deadlocks, Digital Clock, Driver Airbag, Driver and Front Passenger Seat with Height Adjustment, Dual Zone Climate Control, ESP (Electronic Stability Programme), Electric Front and Rear Windows (One Touch with Anti-Squeeze), Electrically Adjustable, Heated and Electrically Folding Door Mirrors, Electro-Mechanical

Taunton Road Car Centre,
Stockmoor Park, Taunton Road, Bridgwater, Somerset, TA6 6LD

Tel: **01278 455999**
Mob: **07725 647413**

https://tauntonroadcarcentre.co.uk

Despite our best efforts to present details accurately on our website, some variations, errors or omissions may occur. The information contained on this website does not constitute an offer for sale of any particular vehicle, accessory or specification.
Please contact us to confirm vehicle price, features & details before making any decision to purchase.